Titian

45

GEN

ALLEN COUNTY PUBLIC LIBRARY
3 1833 01215 4834

GENEALOGY
977.102
OH3OC
1945

Digitized by the Internet Archive
in 2011 with funding from
E-Yearbook.com

http://www.archive.org/details/ocitian1945ohio

The O'CITIAN 1945

GIVES YOU

The Bomber

"SUCCESS"

FOREWARD

To the crew . . . .

If by some sad stroke of the Fates we were bereft of all we possess of worldly goods, we would still be rich indeed if kind providence spared us the recollection of all that sea of kind faces that passes us somewhere in the Vale of Yesterday.

– Anon.

PILOTS

TURRET GUNNERS

TAIL GUNNERS

GROUND CREW

BOMBARDIERS

DEDICATION

We, the Senior Class of Ohio City-Liberty School, do humbly dedicate this, the 14th Volume of the O'Citian, to all students of our school who have served and are now serving in the Armed Forces of our Country.

THE SERVICE ROLL

Dale Agler
Pete Agler
Richard Eugene Agler
Kenneth Akom
Delbert Amweg
Kenneth Arn
Walter Ayers
Jim Barriera
Rena Barriera
Tom Barriera
Clifford P. Beach
Richard H. Beach
Robert J. Bickle
Willard Billieu
David Blush
George Blush
Allen J. Bolenbaugh
Albert Bolenbaugh
Robert L. Bolenbaugh
Sanford Bolenbaugh
Walter Bolenbaugh
William C. Bolenbaugh
William Gene Book
Bob Brown
Emmit Brown
Glen Roller Brown
Gus Brown
Delbert M. Brubaker
Wilbur Brubaker
Benjamin Chilcote
Kenneth Earl Clouse
Orville Clouse
Regis Clouse
Kennen Clouse
Brooks Clouse
Keith Crawford
Hubert E. Custer
Kenneth Collins
David Cress
Norman Darwood
Frederick Dibert
Franklin Doan
David Drake
Ned E. Dull
Jim Edwin Ellinger
Warren Exline
Eugene Fry
Elzie Frye
George Gardner
Hugh Gardner
Paul Gardner
Albert W. Germann
Lester Germann
Wilbur Gale High
William Harrison
Richard Harvey
William Franklin Heppeard
Richard High
John M. High
Billie High
Laurel E. Hoffman
Wayne J. Hoffman
Clifford Hoffman
Clarence Hoffman
Dane Ickes
Boyd R. Johnson
Harold Johnson
Mack Kelly
Donald Kessler
Carl Kline
Forrest Kline
Wayne Kline
Jesse Kline, Jr.
Dale Kline
Paul Krieger
Wilbur C. Krugh
Robert Lee Krugh
Buddie Krugh, Jr.
Robert Lantz
Kenneth Lantz
John Albert Linnencamp
William M. Medaugh
Donna Medaugh
Carl Miller
Paul Mosier
Charles Mottinger
Don Mottinger
Von Mottinger
Ramon Murray
Orville Myers
Clarence Neate
Orley Neate
John C. Phillips
Neil Prichard
Don E. Prichard
Richard Prior
Albert Profit
Murry Putman
Gordon Putman
Kermit Putman
Owen Rank
John Rice
Bryant Rice
James R. Roberts
Russel Roberts
Max S Roehm
Marie Ho. Rollins
John J. Rollins
William Rollins
Pete Rollins
Ralph Rollins
Virgil Rollins, Jr.
Roger B. Rodocker
William A. Russel
Joan Russel
C. N. Shaffer
George Sheehan
Ronald Sheehan
Wilbur Shaw
Harold Shaw
Robert Shindeldecker
Walter E. Shindeldecker
Harold Sidle
Eugene Smith
Von D. Spahr, Jr.
Walter Stetler
Lester Stetler
Roy Stetler
Robert C. Stahl
Walter Stahl, Jr.
Wayne A. Stahl
Aaron Sutton
Lewis Switzer
Jon Swoveland
Max Swoveland
Jesse Summersett
Norman Taylor
Leroy B. Tickle
Albert R. Wise
Margaret Wise
Robert Wiseman
Elmer True Woods
Richard Wright
Robert Wright

THOSE KILLED IN ACTION:

Robert Agler
Darrel Boroff
Buster A. Brown
Charles Dibert
Gus Brubaker
Ralph Johnson
Von Prichard
Wilbur Prichard
Dale Krieger
Doyt Stump
Wayne Stetler
Thomas G. Wright

Picture — Courtesy C. B. Bolenbaugh

OUR SCHOOL

Due to the condition of the old school building our present building was erected in 1927. There have been seventeen graduating classes from this school since then. We students feel that our Alma Mater is the best school around.

We seniors have done well in our efforts to keep it that way and we are sure all the others will follow our example.

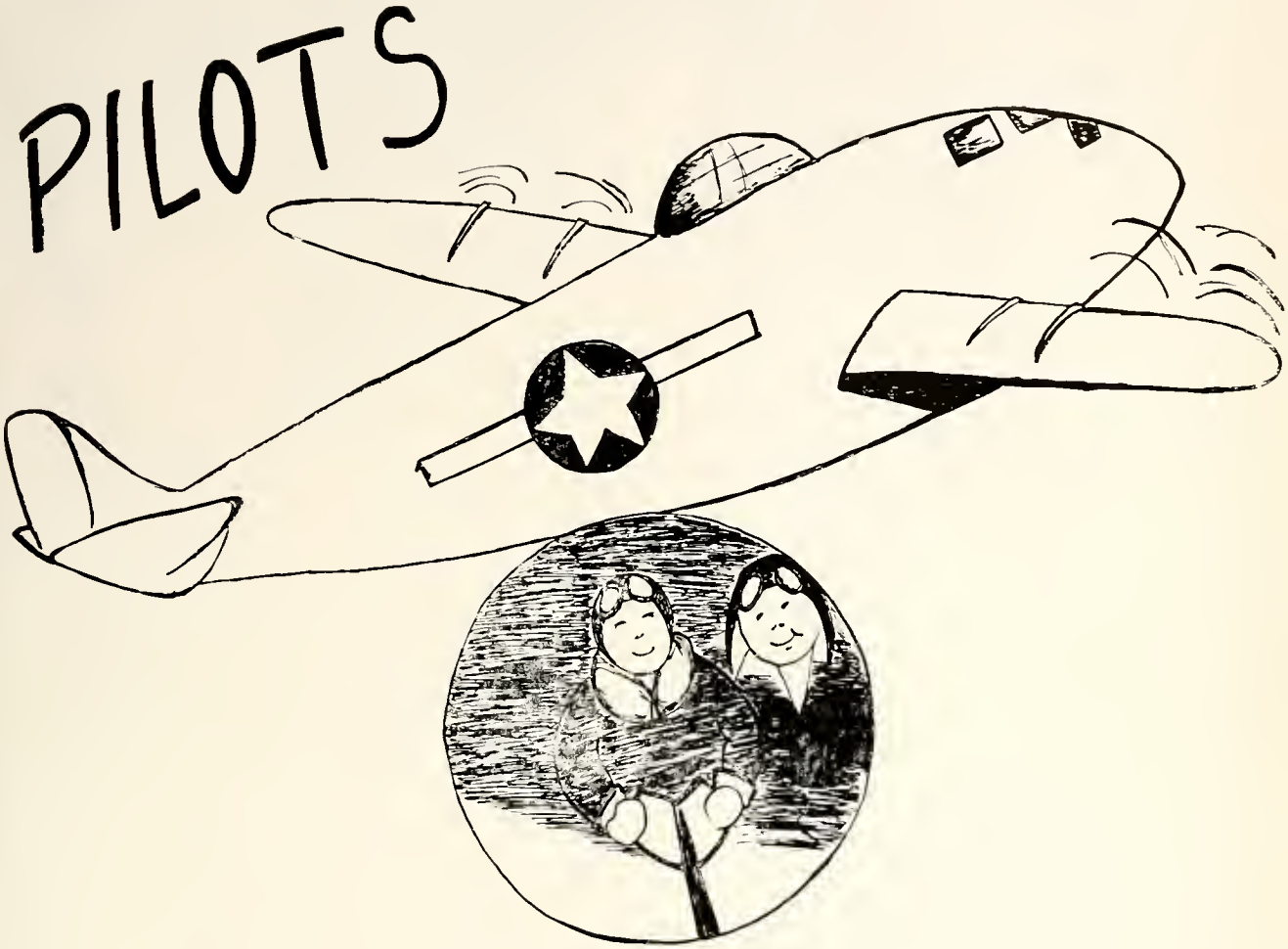

OUR FACULTY

The time has come for we Seniors to pay tribute to those teachers who have been so loyal and faithful to us. Probably we do not realize what they have done for us, but in future years we will. When this time comes we will not be in school to thank them so we are taking this opportunity to do so.

BOARD OF EDUCATION

Willis King, Pres. P. F. Sidle, Vice President
Marvin Cowan, Clerk Tschannen Marbaugh
Dean Switzer

Due to the cooperative spirit of our Board of Education, we seniors feel that our school years have been a success. The opportunity has never been given to us to let them know how much we appreciate their help. All we can do now is to dedicate this small space to them in hope that in years to come our success will reward them for their efforts.

LOCAL SUPERINTENDENT

Mr. Delbert M. Dolphin

Mr. Dolphin has served as a successful administrator in our school for two and one-half years.

We, the Senior Class, take this opportunity to thank Mr. Dolphin for his guidance in our education and his splendid cooperation in our many activities.

No doubt until such time as we experience the same trials we will lack genuine appreciation for what you have done for us, but for the time we say, "Thank you."

In addition to his administrative duties he has served as teacher and coach. His career as a teacher has been in the fields of science and physical education.

Before Mr. Dolphin joined our staff he was a teacher in Highland County, Mercer County, and Van Wert County. He was serving as superintendent of the Lena-Conover Schools in Highland County at the time he took over the administrative duties here.

He took his college work at Wilmington College, University of Cincinnati, and Ohio State University; and from the latter he received his Masters Degree.

OUR

SUPT. D. M. DOLPHIN
Science and Coach

MRS. DON PRICHARD
Secretary

MISS OLATHA BENSON
Commercial

MRS. JAMES P. JOHNSON
English and Latin

MISS MABEL HILL
History and Latin

MISS PATRICIA SLABAUGH
Music

REV. RALPH C. TUCKER
Science and English

MR. LEROY H. JONES
Mathematics

FACULTY

MR. DELBERT TAYLOR
Sixth Grade

MRS. DOYT EMERICK
Fifth Grade

MRS. W. H. MOELLER
Fourth Grade

MRS. DeLOYD PUTMAN
Third Grade

MRS. JOSEPH SMALLEY
Second Grade

MISS CORINNE PROFIT
First Grade

MRS. FORREST RICE
First Grade

First Grade 1933 – 1934 THEN

Twelfth Grade 1944 – 1945 NOW

FIRST GRADE — 1933-1934

FIRST ROW, left to right:
Gaylord Hoffman, Max Mercer, Jimmy Smalley, Ralph Taylor, George Wise, Kenneth Parsnyps.

SECOND ROW: Bobby Gephart, Phyllis Galloway, Jean Kline, Joanne Sutton, Anna Mary Emerick, Marvin Putman, Donna Brown, Phyllis Switzer, John Stutz, Juanita Giles, Donald Hurless.

THIRD ROW: Louise Rickard, Joan Wilson, Ruby Billieu, Evelyn Collins, Basil Shaffer, Jessie Humerickhouse, Theodore Jones, Marilyn Jo Carlson, Jeanette Kelly, Jean Ledyard.

FOURTH ROW: Bud Krugh, Richard High, Wallace Scheidt, Gerald Schaadt, Donald Crone, Bob Gamble, Carl Johnson, Paul Clouse, Lola Johnson, teacher.

SENIORS — 1944-1945

FIRST ROW, Left to Right: Donna Brown, Evelyn Collins, Joan Kline, Phyllis Switzer, Marilyn Morgan, Jean Ledyard, Phyllis Galloway.

SECOND ROW: Miss Benson, sponsor; Anna Mary Emerick, Arthur Darwood, George Wise, Bob Gamble, Donald Hurless, Billie Kohn, Jeanette Kelly.

THIRD ROW: Gaylord Hoffman, Glen Mesier, Bob Shaw, Paulgene Clouse, Gerald Schaadt, Ralph Taylor, Karl Brown.

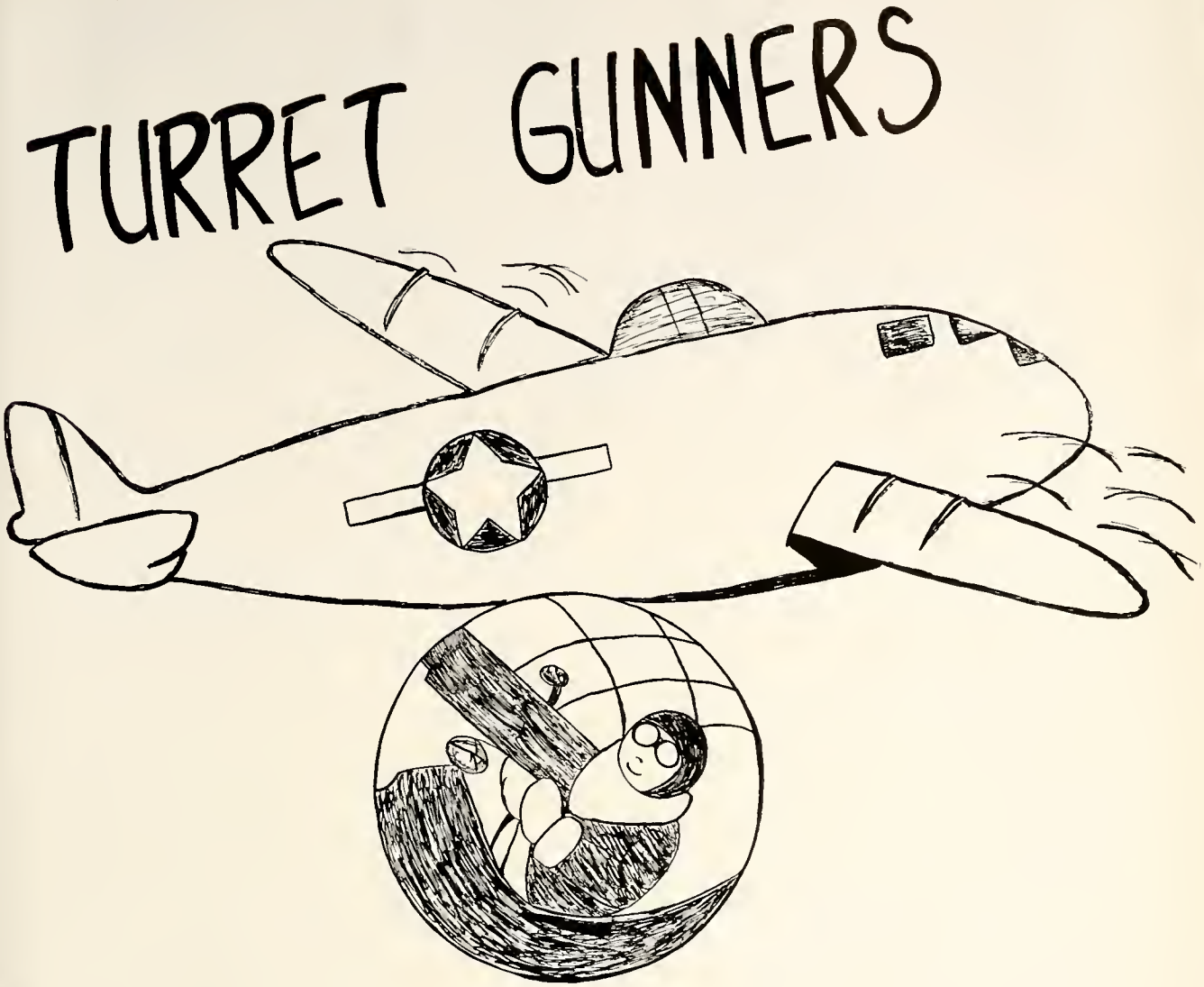

SENIORS

Activity Chart
History
Poem
Grumbler
Prophesy
Will
Baby Pictures

CLASS OFFICERS

Left to right:

George Wise, President

Glenn Mosier, Vice President

Donna Brown, Secretary

Phyllis Galloway, Reporter

Jeanette Kelly, Treasurer

O'CITIAN STAFF

Editor-in-chief	Anna Mary Emerick
Assistant Editor-in-chief	Donald Hurless
Joke Editors	Karl Brown, Glen Mosier
Advertising Mgrs.	Marilyn Morgan, Gerald Schaadt
Production Managers	Joan Kline, Don Hertel
Sales Managers	Paulgene Clouse, Billie Kohn
Music Editors	Bob Gambie, Jeanette Kelly
Athletic Editors	George Wise, Bob Shaw
Snapshot Editors	Evelyn Collins, Ralph Taylor
Calendar Editors	Gaylord Hoffman, Jean Ledyard
Activity Editors	Art Darwood, Phyllis Switzer
Artists	Phyllis Galloway, Donna Brown

DONNA BROWN

Girl Reserves 42-43-44-45
G. A. A. 42-43-44
Junior Class Play 44
A Cappella 42-43-44-45
Class Secretary 45
4-H 44-42-43
4-H Secretary 43
Operetta 44
Art Editor for O'Citian 45
Glee Club 42

KARL BROWN

Basketball Manager 42-43
Stage Manager 43-44
F. F. A. 42
Hi-Y 42, 43, 44, 45

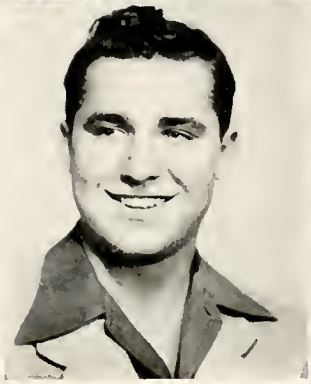

PAULGENE CLOUSE

F. F. A. 42
Hi-Y 42, 43, 44, 45
A Cappella 42-43-44
Junior Class Play 44
Stage Manager 44-45
Senior Class Play 45

EVELYN COLLINS

Band 42, 43, 44, 45
G. A. A. 42-43-44-45
Girl Reserves 42-43-44-45
A Cappella 42-43-44-45
Junior Class Play 44
Operreta 44
4-H 44-42-43
Snapshot Editor of Annual 45
Student Choir Conductor 45
G. A. A. Treasurer 45
Glee Club 42
Senior Class Play 45

ARTHUR DARWOOD

Hi-Y 42, 43, 44, 45
Band 42, 43, 44, 45
Boys Glee Club 42, 43
Orchestra 42
A'Cappella 42, 43, 44
Hi-Y Secretary 45
Hi-Y Vice President 44
Class Reporter 44
Basket Ball 43, 44

ANNA MARY EMERICK

Girl Reserves 42-43
Editor-in-chief of Penpoint 44-45
Editor-in-chief of annual 45
A Cappella 42-43-44-45
Band 42-43
4-H 44-42-43-44
D. A. R. test 45
Elimination Tests
Senior Scholarship Test 45

ROBERT GAMBLE

Hi-Y 42, 43, 44, 45
Band 42, 43, 44, 45
A Cappella 42-43-44-45
Class President 44
Band President 44-45
Student Director 44-45
Hi-Y President 44
Hi-Y Reporter 43
Operetta 44
Hi-Y Treasurer 45
Hi-Y Band Director 43
Elimination Test at Bowling Green 42
2nd in Elimination Test 42

PHYLLIS GALLOWAY

Band 42
A Cappella 42-43-44-45
Girl Reserves 42-43-44-45
G. A. A. 42-43-44-45
G. A. A. Secretary 45
G. A. A. Reporter 42
Operetta 44
Senior Class Reporter 45
D. A. R. Test 45
4-H 44-42-43
Artist Editor for O'Citian '45

DONALD HERTEL

F. F. A. 42
A Cappella 42-43-44
General Science Elimination Test 42
Class Treasurer 42
Operetta 44

GAYLORD HOFFMAN

Band 42, 43, 44, 45
A Cappella 42-43-44-45
Junior Class Play 44
Operetta 44
Senior Class Play 45

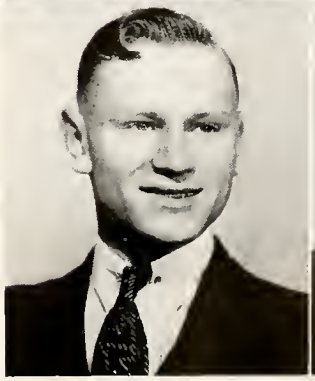

DONALD HURLESS

Basketball 42-43-44-45
F. F. A. 42
Hi-Y 44-45
A Cappella 42-43-44
Stage Manager 44-45
Baseball 44
B. A. A. 43-44-45
B. A. A. President 45
Class Play 45

JOAN KLINE

Girl Reserves 42-43-44-45
G. A. A. 42-43-44-45
G. A. A. President 45
A Cappella 42-43-44
D. A. R. Test 45
Elimination Test 42-43
4-H 42-43
Distribution Mgr. of O'Citian 45
Senior Class Play 45

JEANNETTE KELLY

Band 42-43-44-45
A Cappella 42-43 44-45
G. A. A. 42-43-44-45
G. A. A. Vice President 45
Girl Reserves 42-43-44-45
Girl Reserve Vice Pres. 45
Junior Class Play 44
English Scholarship Test 45
Class Treasurer 45
D. A. R. Test 45
Operetta 44
4-H 44-42-43
Senior Class play 45

BILLIE KOHN

Girl Reserves 42-43-44-45
Girl Reserves President 45
Girl Reserves Treasurer 43
Penpoint Staff 44-45
Cheerleader 44-45
G. A. A. 42-43-44-45
A Cappella 42-43-44
Junior Class Play 44
Band 42-43-44-45
4-H 44-42
Sales Editor for Annual 45
Senior Class Play 45

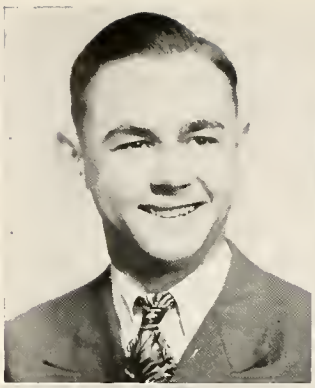

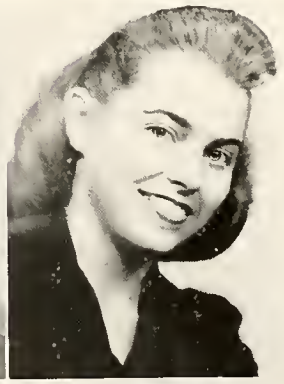

JEAN LEDYARD

A Cappella 42-43-44-45
Band 42-43-44-45
G. A. A. 42-43-44-45
Girl Reserves 42-43-44-45
Girl Scouts 45
Operetta 44
4-H 43-44-45
4-H News Reporter 43
4-H Vice-President 44
Glee Club 42
Senior Class Play 45

MARILYN MORGAN

G. A. A. 42-43-44-45
A Cappella 42-43-44-45
Class Treasurer 44
Junior Class Play 44
English Scholarship Tests 43-45
Band 42-43-44-45
D. A. R. Test 45
4-H 44-42-43-44-45
4-H Vice President 43
4-H President 44
Glee Club 42
Operetta 44
Senior Class Play 45
Salutatorian 45

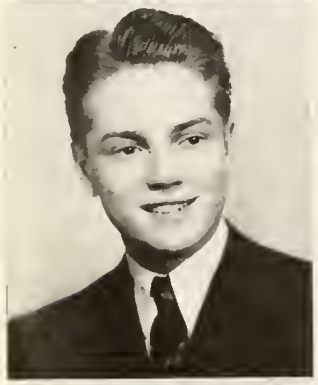

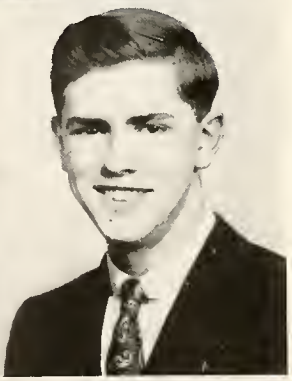

GLENN MOSIER

Hi-Y 42-43-44-45
Baseball 42-43-44-45
A Cappella 42-43
Senior Scholarship Test 45

ROBERT SHAW

F. F. A. 42-43-44-45
Baseball 44-45
Basketball 42-43-44-45

GERALD SCHAADT

Band 42-43-44-45
A Cappella 42-43-44-45
F. F. A. 42
Hi-Y 42-43-44-45
4-H 44-42-43-44-45
4-H News Reporter 42
4-H Secretary 43-44
4-H President 45
B. A. A. 42-43-44-45
Basketball 42-43-44-45
Junior Class Play 44
Operetta 44
Senior Class Play 45

PHYLLIS SWITZER

Girl Reserves 42-43-44-45
Cheerleader 44-45
G. A. A. 42-43-44-45
A Cappella 42-43-44-45
Junior Class Play 44
Activity Editor of O'Citian '45
Band 42-43-44-45
4-H 42-43

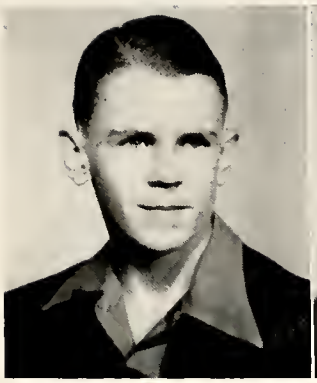

RALPH TAYLOR

Band 42-43-44-45

A Cappella 42-43-44-45

Snapshot Editor for

O'Citian 45

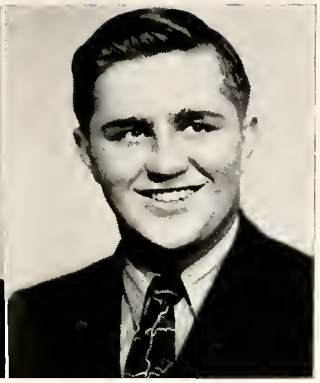

GEORGE WISE

Hi-Y 42-43-44-45

Hi-Y Treasurer 44

Operetta 44

Junior Class Play 44

Basketball 42-43-44-45

Baseball 42-43-44-45

Band 42-43-44-45

A Cappella 42-43-44-45

B. A. A. 43-44-45

B. A. A. Vice President 45

Penpoint Staff 44-45

Asst. Editor of Penpoint 45

Senior Scholarship Test 45

Elimination Tests 42-43-44 and 45

Class President 45

Sports Editor of O'Citian 45

Senior Class Play 45

Valedictorian 45

SENIOR CLASS HISTORY

On September 12, 1941 thirty-five green freshmen staggered aboard the bomber, "Success". Our pilot, Miss Jane Lusk, steered us until May 1942. The other members of the crew were Anna Mary Emerick, president; Don Hurless, vice president; Phyllis Galloway, secretary; Robert Gamble, treasurer; and Evelyn Collins, news reporter. We glided along smoothly until midyear when we hit an air pocket which left most of us rather shaken. Donald Keslar landed to recover from air sickness and we had two members to transfer to different planes, Joan Sutton and Max Mercer. In the spring we decided to land for a skating party at Celina. Soon after that we had motor trouble and were forced to land for repairs which took about three months.

After repairs were completed, we took to the air again with thirty-two members remaining and Mr. Robert Rutter as our pilot. We had rough going and lost seven members. Two of them, Ruby Billieu and Robert Cassel, being dissatisfied with our plane transferred to the ship, Van Wert. While flying over the sea of matrimony, Ola Mae Frye bailed out to become Mrs. Victor Carr. Uncle Sam beckoned to another of our members, Bill Heppeard and he changed from flying to sailing. We found it necessary at this time to land for refueling and minor repairs.

We left the runway for the third time with twenty-three members and Mr. Rutter as our Commanding Officer and we chose as his aids Robert Gamble, Don Hurless; Anna Mary Emerick and Marilyn Morgan. After fulfilling all requirements, we received our class rings as our insignia. We landed in January to give our Junior class play, "The Life of Riley", and during that time we followed the tradition of other classes and made our class flag. After a very short flight, we landed in May to entertain the Senior Class with a banquet. We remained for a much needed vacation.

After losing another member of our crew, Delbert Amweg, we took flight for the last time. This time we chose as our Commanding Officer, Miss Benson, and her aids, George Wise, Glenn Mosier, Jeanette Kelly, Donna Brown, and Phyllis Galloway. It was Unanimously decided to publish an O'Citian. To raise the money we had concessions at several basketball games and also served at the tournament. We sponsored a rummage sale and gave the Senior Class Play, "Meet My Wives", which proved to be a great success. We climaxed the year by being entertained by the Juniors at the Junior-Senior reception.

SENIOR CLASS POEM

As we view the names on our Senior Roll,
We take them alphabetically so we won't miss a soul.

"Bennie" Benson is our sponsor gay
We can't eat popcorn unless we pay.
She goes to ball games to calm her nerves,
And as a scorekeeper she really does serve.

Next victim that we wish to run down
Is a quiet person with the name, "Doc" Brown.
The Gov't is having to work a lot
To repair the roads between here and Scott.

There is a lot of action around the school house
When running loose is "Genie" Clouse.
If you see him with his hair in curls,
You know he's flirting with the girls.

Way after the tardy bell, in comes "Dag",
He'd been here sooner but he hit a "snag".
Darwood's known as our "Harry James"
And boy, does he make a hit with the dames.

"Jack of all trades; master of none,"
Here comes Bob Gamble with his fun.
Beating the drums is his main hobby
If you want to dance, just call on "Bobby."

"Simp" Hertel with his wonderful physique
Is a fellow who seems so very meek.
We rather doubt if he'll ever marry
But he knows every word in the dictionary.

"Gay" Hoffman who is quite a man
In the midst of a group of girls every noon he stands.
Around town you often see him quirk
He is on his way to see Donna Handwerk.

"Squirt" Hurless is just a little mite,
Yet he goes to see Billie nearly every night.
On the basketball floor he really gets around
And in the classroom just listen to the sound.

"Lefty" or "Glomer" is the same man
That little Plymouth he really does can.
It's Glen Mosier as you've already guessed
Who likes fudgicles and popcorn best.

"Joe" Schaadt who was Navy bound
Decided he would rather stay in town.
Now, if it's Gerald you wish to see
He's probably in June's company.

If at school you hear him groan
He's been out too late, what a moan, what a moan.
If you haven't guessed, it's Robert Shaw
He does everything according to law?????

"Bony" Taylor by electricity was hit
For the Senior Class he does his bit.
That's all right, Ralph, You're doing fine
You may be six feet before you're 29.

Our class president, "Porky" Wise
Is running a race with "Mr. Five-by-Five."
In History Class he is a wit
Hold your sides folks or you will split.

"Dona" Brown's our competent one,
The typewriter she can really run.
A bashful one in the masculine direction
She doesn't need anyone for her protection.

"Elsie" Collins is our class canary
Around the boys she is always merry.
To some classes she brings a lunch
And usually shares it with the rest of the bunch.

"Mimi" Emerick is a reliable one
Paulgene's heart she has really won.
In her dressing she is neat
The belts she makes are hard to beat.

"Janie" Galloway is a pretty belle.
If the boys molest her, she will yell.
This year she was the Carnival Queen
She's the answer to every man's dream.

"Clarisse" Kelly gives the Marines her attention
And there's one Marine who gives her protection.
She's proud of him; he's proud of her
And we all know "Chuck" is not her brother.

"Lucy" Kline is known for her knack at shorthand
As the life-of-the-party she's really grand.
She is not too tall yet mighty sweet,
Her career as a nurse will be hard to beat.

"Bill" Kohn is an active one
She's sure to keep "Donnie" on the run,
She is noted for her basketball
Although she isn't very tall.

"Dottie" Ledyard's shy—a wee bit
Although at times you woundn't notice it.
Some call her "Jeannie" with the light brown hair"
And of this town her father is Mayor.

"Mindy" Morgan is a witty lass
She does her best in every class.
Irvin thinks she's quite all right,
He comes to see her night after night.

The last on the list is "Floozy Ann,"
She's on the trail of a good looking man.
Phyllis Switzer is very athletic
If she isn't an "all star" it will be pathetic.

LAST WILL and TESTAMENT OF THE CLASS OF '45

We, the members of the Senior Class of the Ohio City-Liberty High School in the year of our Lord Nineteen hundred forty-five, having received our dismissal from the group of uneducated, in full possession of over-loaded brains, wandering memories, and super-human perception, do submit and publish this, our last will and testament, hereby abolishing all agreements, both written and verbal, that we made heretofore.

As to such estate as our weak minds and strong backs have procured for us, we do hereby dispose of the same as follows:

To the Juniors, we leave our well-worn assembly seats and the privilege of leading the recessional.

To the Sophomores, we leave our much-loved democracy books and all the notes we have written in the rosy past.

To the inexperienced Freshies who can only guess what lies ahead, we leave our fudgicle sticks and popcorn bullets.

The following personal items are to be disposed of as follows:

I, Karl Brown, will my dilapidated ford to anyone who wishes to woo a girl in Scott.

I, Donna Brown, will my ability to keep quiet in class to June Agler. My typing ability I gladly will to Betty Bolenbaugh.

I, Paulgene Clouse, will my ability to make clever remarks in American History class to Eddie Wittung.

I, Evelyn Collins, will my soprano voice to Ned Krugh, but wish to keep my love for the boys.

I, Arthur Darwood, will my ability to play trumpet to Dorothy Jean Rice and my position as chauffeur to Bob Gamble to anyone who has enough gas.

I, Anna Mary Emerick, will my position as Editor-in-chief to Moby Putman, but I wish to keep Genie for myself.

I, Phyllis Galloway, will my ability to dance to Betty Mottinger who has great possibilities as a jitterbug contestant and to Jane Ann Stemen I will my ability to play the piano.

I, Bob Gamble, will my photographic ability to Roger Morgan, but I wish to keep my cookie-duster for my own use.

I, Don Hertel, will my ingenious ability and my manly physique to "Poke" Miller. I wish to return my love for grammer to Mrs. Johnson.

I, Gaylord Hoffman, will my position on the paper salvage committee to anyone who wishes to have their nose in other peoples business all the time.

I, Donald Hurless, will my excessive height to Lynn Brown, but wish to keep a certain spot on Carmean Street for myself.

I, Jeanette Kelly, will my salesmanship record to Donna Handwerk and my ability to play baritone to Dick Spenny.

I, Joan Kline, will my green polo coat to "Tooty" Wiseman and my gloves and scarf to Jane Sidle. Since you like locker No. 136 so well you may divide it equally.

I, Billie Kohn, will my ability to play basketball to Mary Mottinger, but listen girls, I'll put up a big fight for "Squirt".

I, Jean Ledyard, will my membership in the "Stinky Club" to anyone who learns the club greeting.

I, Marilyn Morgan, will my teaching ability to "Biddie Bolenbaugh and you can also have a couple inches of my height so you can see over the desk.

I, Glenn Mosier, would like to will my cherished corduroy hat to Tommy Tucker.

I, Gerald Schaadt, will my seat in Bookkeeping II at the back table with three girls to "Screwy" Brubaker.

I, Bob Shaw, will my ability to disect snakes in biology lab., to "Pood" Emerick.

I, Phyllis Switzer, will my ability to turn kips to Jack High and my cheerleading ability to Helaine Foley.

I, Ralph Taylor, will my nick-name "Boney" to Leo Ellinger and I hope he'll not renounce its meaning.

I, George Wise, will my ability to imitate Frankie Sinatra and my pleasing plumpness to Bud Prichard.

In Witness Whereof, we, The Senior Class, the testators, have set our hands and seal hereto this eighteenth day of May in the year of our Lord one thousand nine hundred and forty-five (1945).

THE SENIOR CLASS (Seal)

Signed, sealed, published and declared as and for our last will, and testament by The Senior Class, the above-named testators, in the presence of us, who, at their request and in the presence of them and of each other, have subscribed our names hereto as witnesses on the day and year last aforesaid.

Witnesses:

Olatha Evelyn Benson

Eleanor Tickle Prichard

Delbert M. Delphin

GRUMBLER

Bright and early every morning, five days a week, a run-down patrol wagon picks up all the country students and they head for school. After pushing the bus out of the ditch 3 or 4 times they arrive at the building where each must hurriedly take off his coat and hat, grab his books and run into his home room quickly so he doesn't clutter up the hall. The "town kid" is lucky: he gets to walk to school and is always sure that he will get there, but heaven knows when.

There are disadvantages to living in town, too. You eat your breakfast and finish dressing on the way to school so that you'll be ready to tear into your home room and study.

At nine o'clock the bell jingles and we must go to our first period class. We used to have three minutes to get there, now we don't know how long we have. If you get to class and the door is closed you must get an excuse so that you will get into class in time to get the staggering assignment for the next day. Then, if you don't get sent to the office for unsubordination, you will have the great privilege of sitting like a poker for an eternity of forty-five minutes and hear about (pre-historic) happenings such as the War of 1812, the inauguration of Abe Lincoln, etc.

While enroute to the next class you have to dodge underclassmen or they would run over you. You would think they would have a little respect for Seniors. If you don't have a study period then you have advanced math. The biggest part of this class is an argument between Professors Wise and Mosier about their advanced theories. If by chance you have a study period and want to catch up on some sleep, you had better think again. Mrs. Johnson comes along, pecks you on the shoulder, and says ever so sweetly, "Do you have some work to do?"

After keeping your eyes open at just the right times you pull through a dull period. There goes that confounded bell again—time for round three. If you have physics class it isn't quite so nerve-wrecking, but pity the poor dopes who have typing, shorthand, or work of any kind in the commercial room. With Lady Luck's help you get to do some ditto or mimeograph machine work, but sometimes Fate takes a hand and you have to work. The first thing Miss Benson says is, "Hurry up, there, you're wasting time." **"Now get ready for a time test!!!"** She says "test" but before the period is over you've taken three or four and you are way behind in your typing workbook.

Oh, dear! You lingered too long in that last class. You will have to run to get to Biology or Teacher Tucker will give a sermon. Well rush, rush,—you get there on time. Some of us have that simply **dee-vine** pastime, physics lab. Once in a while you don't have a test and decide to do an easy experiment only to spend the rest of the period hunting apparatus which, when you find it, looks as if it had gone through a cyclone. After setting up the delapidated equipment, you start your experiment only to be surrounded by fiendish gremlins with long fingers, who love to pour salt in the transformer, touch you with lyder jars, or pour a tube full of water down your neck. Oh, Happy Day! After all this slow torture the noon bell rings and those who brought their lunches settle down to forty-five minutes of munching and gossiping. Those who feel that they must have a hot lunch rush down to the cafeteria (if some patrolman doesn't make them start over again and walk downstairs) and you stand in line thirty minutes to get something to eat.

If you are a senior and it is your turn to sell fudgicles, you have to either swallow your dinner whole or eat a lunch of fudgicles so you can hurry down to be trampled on by a stampeding mob who buy them and throw their sticks and papers on the floor so we poor seniors can break our backs picking them up. We always have to make sure that our precious wares are well padlocked under the incline before we can make a mad dash to get our attendance checked. (There's nothing wrong with our attendance). Oh, those beautiful chimes: is it any wonder you have a throbbing headache? We have one consolation, the day is half over and done with. We have it pretty easy the 5th period because it is the so-called "activity-period". What do they mean, "Activity"? Most of us have to sit in study hall and listen to the band burst forth with "Success." They have been playing that song ever since the schoolhouse was built. With loud fan-fare the fifth period is at a close and the bell rings with a high crescendo.

You have either study hall or bookkeeping the sixth period and if you want to grab the bookkeeping "first-aid" book you'll have to be quicker than Gerald Schaadt because he usually has it. This period passes quickly and before you know it the clock says 2:15 and you have to get your locker key and gym clothes for physical education. Rev. Tucker

allows the softies to play ping-pong if they can find a ball. (The smart thing to do is to hide one.) Miss Benson is pretty tough on the girls though, they have to play basketball the whole year round. It has been rumored that some day we'll get to play volleyball.

George Wise, who just had to take a shower, comes in late to literature class and sneaks to his seat in the back row. Jeanette Kelly starts babbling some simple thing to George and the only thing he can say is, "What?" Of course, Mrs. Johnson hears that and — Oh, well, he'd rather sit in the front row anyhow. Finally everybody gets settled and Mrs. J. begins reading a poem. She always stops in the middle of it and says, "What do you think the author meant by the lines ——." She goes on like that all period. About once a week we have to learn a few lines of a poem; such as "Thanatopsis," or summarize a short story, essay, or novel. Every time we read a story we have to learn every little detail of the author's life because, as Mrs. J. says, "We **do** have six-weeks' tests you know, and you never can tell what will be in them." Yes, alas and alack, we do know there are six-weeks' tests, but does she **have** to give one every week!!! If we are given a chance, we sit and dream, glancing at the clock occasionally. Well, bless me, if it isn't 3:45 and we can go home.

Exhausted by a grueling day the country lads and lassies climb into the buses and the "town kids" plod along home. Everyone is loaded down by a huge arm-load of books which he will laboriously pursue late into the night.

BABY PICTURES

1. Donald Hurless
2. Glenn Mosier
3. Jeanette Kelly
4. Phyllis Switzer
5. Paulgene Clouse
6. Ralph Taylor
7. Marilyn Morgan
8. Donna Brown
9. George Wise
10. Anna Mary Ewerick
11. Olatha Benson
12. Bob Gamble
13. Evelyn Collins
14. Billie Kohn
15. Gerald Schaadt
16. Phyllis Galloway
17. Gaylord Hoffman
18. Jean Ledyard

TAIL GUNNERS

Underclassmen:

Juniors
Sophomores
Freshmen
Eighth Grade
Seventh Grade
Sixth Grade
Fifth Grade
Fourth Grade
Third Grade
Second Grade
First Grade

JUNIORS

FIRST ROW, left to right:

Betty Bolenbaugh, Mary Louise King, Hermenia Hoffman, Mary Lou Prichard, Louise Marbaugh, Helen Eber, Dorothy Brown, Arlene Bolenbaugh.

SECOND ROW:

Mrs. James Johnson, sponsor; Lloyd Edwards, Bill Krugh, Bud Heftelfinger, Ned Krugh, Robert Johnson, Gus Scheidt, Donna Handwerk.

THIRD ROW:

Donald Miller, Raymond Siemen, Max Brubaker, Doyt Prichard, Maurice Taylor, Roger Morgan, Jim Detterer, Max Mercer.

SOPHOMORES

FIRST ROW, left to right:

Mary Jane Sidle, Jeannette Agler, Thelma Wiseman, Genevieve Bigham, June Agler, Miriam Exline, Dorothy Sutton, Helaine Foley, Jane Ann Brown.

SECOND ROW:

Juanita Kohn, Marjorie Putman, Carl Tucker, Charles Points, Marvin Putman, Joanne Marbaugh, Anna Handwerk, Miss Hill, sponsor.

THIRD ROW:

Edwin Wittung, Raymond Hoverman, Leo Ellinger, Donald George, Lynn Brown, Dick Spenny, Donald Sutton, Arnold Emerick.

FRESHMEN

FIRST ROW, left to right:

Sally Detler, Delilah Andrews, Anna Lou Switzer, Marie Medaugh, Marilyn Switzer, Doris Neate, Dorothy Mottinger, Helen McDorman, Darlene Eibling.

SECOND ROW:

Miss Slabaugh, Sponsor; Jeanne Hertel, Ruth Stutz, Ned Smalley, Lloyd Balliet, Kenneth Mercer, Phyllis Doan, Mary Ellen Krugh, Rita Belle Stahl.

THIRD ROW:

Rex Krugh, Bob Galloway, Leroy Carmean, Charles Johnson, Robert Burroughs, Bob Roehm, Raymond Prior, Lloyd Prichard.

EIGHTH GRADE

SEVENTH GRADE

EIGHTH GRADE

FIRST ROW, left to right:

Alice Krugh, Pearl Bolenbaugh, Caroline Agler, Mary Mottinger, Vivian Heppeard, Coral Taylor, Ardyth Prichard, Vivian Kline, Patty High, Jayne Blush.

SECOND ROW:

Rev. Tucker, sponsor; Dick Walters, Stephen Ellinger, Barbara Walls, Genevieve Taylor, Marjorie Carr, Evelyn Woods, Joan Sidle, Marlene Meeker, Rosemary Sherman, Mary Bolenbaugh, Pearl Stutz.

THIRD ROW:

Claire Kirchenbauer, McCoy Hines, Lowell Stemen, Edsel Brown, Gerald Balliet, Max Kline, Glen Roller, Kenneth Hines, Pearl Amweg, Dallas High, Dayne Blush, Wesley Bigham.

SEVENTH GRADE

FIRST ROW, left to right:

Bonnie Bigham, Marcella Stetler, Betty Mottinger, Betty Brunni, Patsy Rickard, Patty Krugh, Donna Krugh, Lola Eibling, Lois Custer, Virginia Hertel.

SECOND ROW:

Mr. Jones, sponsor; Betty Fry, Richard Jackson, David Doan, Jay D. Putman, Raymond Balliet, Floyd Spitler, Donald Boroff, Bobbie Eber, Max Prichard, Mary Carr.

THIRD ROW:

Robert Tucker, Maynard George, Donald Kohn, Edwin Ayres, Ralph Schaadt, Melvin Agler, Carl Shindledecker, Robert Stratton, Marvin High, Donald Gustin.

FIFTH GRADE

SIXTH GRADE

FIFTH GRADE:
FIRST ROW, left to right:

Helen Dempsey, Joyce Ayers, Alice Custer, Mary Ellen Kohn, Melba Agler; Dorothy Walters, Dorothy Witten, Rosalyn Clouse.

SECOND ROW: Donald Wayne High, Jim Carr, Danny Sutton, Bobby Mosier, Max Kohn, Martha Clouse.

THIRD ROW: Mrs. Emerick, teacher; Corky Points, David Heyman, Jack Anderson, Deloyd Rickard, Wally Smith, Larry Ayers, Doyl Handwerk.

SIXTH GRADE:
First row, left to right:
Joan Rickard, Jane Ann Stemen, Helen Shaw, Loma Agler, Carolyn Wise, Jeanette Roller, Darlene Davis, Patty Heyman.

SECOND ROW: Mary Boroff, Sharon Meeker, Leland Brown, Carl Johnson, Gale Smith, Glen Bolenbaugh, Dorothy Jean Rice, Betty Stutz.

THIRD ROW: Mr. Taylor, teacher; Charles Cramer, Clarence Beach, Dick Points, Dale McDorman, Raymond Brown, Vernon Adelblue, Jimmy Rickard, Fredrick Wittung.

FOURTH GRADE

THIRD GRADE

FOURTH GRADE:
FIRST ROW, left to right:

June Carr, Phyllis Witten, Lois Beach, Peggy Worley, Joan Eber, Carolyn Mueller, Christine Pollak, Rea Boroff.

SECOND ROW:
Charles Clouse, Jack Smalley, Janet Walls, Roxie Brown, Janice Ricketts, Patty Hunter, Rosalyn Bigham, Dean Jackson, Jimmie Ayers.

THIRD ROW:
Mrs. Mœller, teacher; Jimmie Clouse, Arthur Snyder, Ned Scheidt, Clarence Mottinger, Rolland Custer, Jimmie Frye, John Cramer, Billy Santa, Dick Galloway.

THIRD GRADE:
FIRST ROW, left to right:

Patty Brubaker, Sally Beach, Ellen Stump, Ho Woods, Laura Germann, Connie Straw, Janice Morgan, Belle Bigham.

SECOND ROW:
Sandra Sullivan, Billy Stutz, Junior Brown, Bobby Williams, Maurice Dempsey, Charles Rice.

THIRD ROW:
Mrs. Putman, teacher; Ronnie Snyder, Allan Clouse, Bobbie Emerick, Charles Putman, Jimmie Hoverman, Richard Mettinger, Bobbie Brunni.

SECOND GRADE

FIRST GRADE

FIRST GRADE:

FIRST ROW, left to right.

Phil Buschor Jr., David Bigham, Jerry Wayne Adkins, Bobbie Mager, Greg Gardner, Jimmie Dell, Gene Brown.

SECOND ROW:

Londa Lou Andrews, Betty Onashea, Kay Thompson, Connie Lou Michael, Donna Strawn, Beverly Dempsey, Karen Brunni, Lucy Katherine Merkle, Shirley Humerickhouse, Marilyn Stuckey.

THIRD ROW:

Bobby Weeller, Marcia Scheidt, Donna J. Freese, Connie Hoverman, Carolyn Heppeard, Ruth Rice, Mary Ann Gustin, Margaret Ann Heyman, Billy Beroff.

FOURTH ROW:

Miss Frofit, teacher; Walter Allan Cramer, Marvin Frofitt, Ronnie Krugh, James McHugh, Rodney Smith, Bobbie Jamison, Dano Snyder, Peter Witten, Donald Chaney, Freddie Detterer, Ronald Putman, Mrs. Rice—teacher.

SECOND GRADE:

FIRST ROW, left to right.

Kaye Roller, Nancy Spahr, Leona Carr.

SECOND ROW:

Janice Gardner, Marsha Walters, Iris Jean Hoaglin, Betty Worley, Wanda Lou Kohn, Dixie Lou Clouse, Gloria Freese, Ann Mottinger.

THIRD ROW:

Jeanenne Ballict, Helen Walls, Jerry Kohn, Ronnie Brown, Dickie Clouse, Jong David Slagle, Jimmie Mager, Marsha Krugh, Shirley High.

FOURTH ROW:

Mrs. Smalley, teacher; Larry Stuckey, Johnny Heyman, Norman Moore, Ronnie Clouse, Roger Snyder, Tennyson Strawn, Stanley Ayres, Bobbie Spitler.

Co-Workers

G. A. A.

Girl Reserves

Band

Hi-Y

Junior Class Play

Snapshot Chart

Calendar

OUR FAITHFUL CO-WORKERS

FIRST ROW, left to right:

Charlie Sheean, Roy Witten, Carl Proffitt, Delbert Taylor, Victor Carr, Buss Drivers.

SECOND ROW:

Recie Ellinger, Librarian; Mrs. A. R. Wise, substitute teacher

THIRD ROW:

Mrs. Josephine Tickle, Head of Cafeteria; Mrs. Glenn Krugh, assistant; and Mr. Glenn Krugh, Custodian.

Girls. Athletic Association, organized and promoted in an effort to create better sportsmanship in our school.

FIRST ROW, left to right:
Joan Kline, president; Phyllis Switzer, Billie Kohn, Jeanette Kelly, Phyllis Galloway, Jean Ledyard, Marilyn Morgan.

SECOND ROW:
Dorothy Brown, Helen Eber, Donna Handwerk, Hermenia Hoffman, Mary Louise King, Louise Marbaugh, Mary Lou Prichard.

THIRD ROW:
Jaunita Kohn, Joanne Marbaugh, Marjorie Putman, Jane Sidle, Thelma Wiseman, Arlene Bolenbaugh, Evelyn Collins.

FOURTH ROW:
Jeanette Agler, June Agler, Genevieve Bigham, Jane Ann Brown, Miriam Exline, Helaine Foley, Anna Handwerk.

FIFTH ROW:
Miss Olatha Benson, sponsor; Phyllis Doan, Marie Medaugh, Dorothy Mottinger, Marilyn Switzer, Rita Belle Stahl, Mary Ellen Krugh, Anna Lou Switzer.

GIRL RESERVES

The Girl Reserve Club has been in existence for eighteen years in the Ohio City-Liberty School. Most girls like to be recognized as a member of this club.

At Christmas and other holidays the girls do their part to make others happy by remembering various groups in some charitable way.

Motto: To find and give the best. **Code:** As a Girl Reserve, I will try to be.

Gracious In Manner: Impartial in Judgment: Ready for Service: Loyal to Friends:
Reaching toward the best: Earnest in Purpose: Seeing the Beautiful:
Eager for Knowledge: Reverent to God: Victorious over self:
Ever dependable: Sincere at all times.

FIRST ROW, left to right:

Betty Bolenbaugh, Mary Lou Prichard, Marie Medaugh, Doris Neate, Delilah Andrews, Louise Marbaugh, Helen Eber, Dorothy Brown, Arlene Bolenbaugh, Phyllis Switzer.

SECOND ROW:

Mrs. James P. Johnson, Sponsor; Jean Hertel, Jeanette Agler, Mary Sidle, Phyllis Doan, June Agler, Marilyn Switzer, Ruth Stutz, Helaine Foley, Joanne Marbaugh, Helen McDorman, Darlene Eibling, Mary Ellen Krugh.

THIRD ROW:

Rita Belle Stahl, Mary Louise King, Jean Ledyard, Hermenia Hoffman, Donna Brown, Evelyn Collins, Anna Lou Switzer, Sally Detterer Anna Mary Emerick, Billie Kohn, Jeanette Kelly, and Dorothy Mottinger.

BAND

FIRST ROW, left to right.

Joan Rickard, Max Prichard, Mary Ellen Krugh, Robert Tucker, Patty Krugh.

SECOND ROW:

Rita Belle Stahl, Joan Sidle, Carl Tucker, Robert Burroughs, Billie Kohn, Ardyth Prichard, Marilyn Morgan, Jean Ledyard, Helaine Foley, Genevieve Taylor, Rosemary Sherman, Floyd Spitler.

THIRD ROW:

Director Miss Particia J. Slabaugh, Virginia Hertel, Arthur Darwood, Ralph Schaadt, Charles Points, Phyllis Switzer, Jeanette Kelly, Mary Lou Prichard, Gus Schiedt, Bill Krugh, Delilah Andrews, Stephen Ellinger, Patty High, Jeanette Roller, George Wise, Bob Gamble.

FOURTH ROW:

Donald Miller, Lowell Stemen, Raymond Prior, Rex Krugh, June Agler, Richard Spenny, Gerald Schaadt, Roger Morgan, Lynn Brown, Evelyn Collins, Hermenia Hoffman, Dorothy Mottinger, Jomayne Detter, Anna Lou Switzer, Jimmy Rickard.

FLAG BEARERS:

Alice Mae Krugh, Juanita Kohn.

Purpose of the Hi-Y—To create, maintain, and extend in the school and throughout the community, high standards of Christian Character.

The first Hi-Y movement was started as far back as 1870 in the Y. M. C. A. organization. The first high school Young Men's Christian Association was organized at Chapman, Kansas, in 1889, and was a forerunner of the Hi-Y club which was developed in 1911, at Pittsfield, Massachusetts. There are now 7,000 Hi-Y clubs in the United States and Canada with registered membership of 200,000.

The local Silver Knights Hi-Y Club now has a membership of 35.

The staff members of the club for the school year 1944-45 are:

Mr. Leroy H. Jones	Sponsor
Carl Tucker	President
Lynn Brown	Vice President
Arthur Darwood	Secretary
Robert Gamble	Treasurer

HI-Y PLEDGE

"We, the members of the Hi-Y club, in the presence of God and each other, do pledge ourselves to help one another in the keeping of this covenant — to create, maintain, and extend throughout the school and community high standards of Christian character and to stand together on and for the platform of clean speech, clean sportsmanship, clean scholarship, and clean living."

FIRST ROW, left to right:
Paulgene Clouse, George Wise, Arthur Darwood, Donald Hurless, Gerald Schaadt, Glenn Mesier, Mr. Jones—Sponsor.

SECOND ROW:
Marvin Putman, Gus Scheidt, Raymond Stemen, Bill Krugh, Ned Krugh, Donald Hertel, Robert Gamble.

THIRD ROW:
Robert Burroughs, Leroy Carmean, Robert Galloway, Lloyd Prichard, Robert Prichard, Jim Detterer, Donald Miller.

FOURTH ROW:
Jack High, Raymond Hoverman, Junior Points, Dick Spenny, Donald Sutton, Roger Morgan, Doyt Prichard.

FIFTH ROW:
Donald George, Carl Tucker, Arnold Emerick, Lynn Brown, Leo Ellinger, Ned Smalley, Bud Hefflefinger.

JUNIOR CLASS PLAY

The Junior Class Play, "Take It Easy", held on November 17, 1944 was a fast moving and very successful Comedy.

It was under the direction of Mrs. James Johnson, who did a fine job, in that each character portrayed his part well.

The cast included:

Mrs. Imanda Highgate	Mary Louise King
Nancy Highgate	Hermenia Hoffman
Philip	Roger Morgan
Tom Lawrence	Ned Krugh
Mary	Mary Lou Prichard
Arthur	James Detterer
Lon Torence	Donald Miller
Florence	Helen Eber
John Florenz	Gus Scheidt
Beagle Jones	Max Brubaker
Prompters	Arlene Bolenbaugh, Donna Handwerk
Ticket Sales	Raymond Stemen, Lloyd Edwards Arlene Bolenbaugh, Donna Handwerk
Properties	Louise Marbaugh, Bill Krugh
Publicity	Max Mercer, James Detterer Robert Johnson, Max Brubaker
Ushers	Dorothy Brown, Betty Bolenbaugh Maurice Taylor, Junior Bigham
Senior Stage Managers	Paulgene Clouse, Donald Hurless

1.
2.
3.
4.
5.
6.
7.
8.
9.
11.
12
13
14
15.
16
17
19.
20

SNAPSHOT CHART

1. The leaning tower.
2. See-Saw, Marjory Daw.
3. Affectionate. No?
4. Man shortage.
5. A desperate gang.
6. Posed.
7. Royalty.
8. Pals.
9. Yo-Heave-Ho.
11. Kelly, are you lost?
12. What a crowd.
13. The Bang-Up-Gang
14. State High School Inspector, Mr. R. N. Garrison.
15. All books open.
16. Salvage gang.
17. Is everybody Happy ! !
18. Stinky sisters.
19. What a load.
20. Whitey, what have you done?

CALENDAR

SEPTEMBER:

Mon. 11—School started. They sent us home at noon—couldn't stand us.
Tues. 12—Phyllis Switzer's birthday.
Thurs. 14—"Porky's" birthday.
Fri. 15—End of first week—very gruesome.
Thurs. 21—Gaylord Hoffman's birthday.
Mon. 25—Jeanette Kelly's birthday.
Tues. 26—Switzer ran out of chewing gum.

OCTOBER:

Mon. 2—Don Hurless' birthday.
Fri. 6—Senior assembly program.
Fri. 20—Girl Reserve Chapel. Bingham talked to us all morning. Good old "Bing!"
Mon. 23—Halloween Carnival. Phyllis Galloway and Gerald Schaadt were the king and queen.
Tues. 24—1st edition of the **Penpoint** Vol. II.
County Teachers' Banquet at Wren.
Fri. 27—District Teachers' Meeting at Toledo. Yeppee, no school.
Sat. 28—Went to a show.

NOVEMBER:

Wed. 1—Refinished gym floor.
Fri. 3—Junior assembly. First basketball game with Neptune.
Sun. 5—Karl Brown's birthday.
Fri. 10—Middle Point Basketball game.
Tues. 14—Wren Basketball game, there. Hurrah, we won.
Wed. 15—Mrs. Johnson got caught in a mouse trap.
Fri. 17—Junior class play "Take It Easy". Hi-Y Chapel today.
Tues. 21—Rockford basketball game, there.
Sun. 26—Phyllis Galloway's birthday.
Thurs., and Fri. 23-24—Thanksgiving vacation.

DECEMBER:

Fri. 1—Joan Kline had her pictures taken.
Sophomore assembly. Hoaglin-Jackson basketball game.
Fri. 8—Second edition of the **Penpoint.** Vol. II.
Middle Point basketball game. Seniors had concessions.
Tues. 12—Rockford basketball game here. More popcorn.
Fri. 15—Girl Reserve Chapel. York basketball game there. Score, score.
Tues. 18—Convoy basketball game. Lots more popcorn.
Fri. 22—Christmas program. School out at 2 o'clock.
Grand dinner in cafeteria—Yum-Yum.
Senior party at Hurless' and Bowling Alley.
Sat. 23—Bennie's stiff from bowling.
Mon. 25—Oh! that ice. Who got in the ditch going home for Christmas dinner.
Wed. 27—Senior party at Schaadt's.
Fri. 29—Morgan-Marbaugh wedding.
Sat. 30—Jean Ledyard's birthday.

JANUARY:

Mon. 1—New Year's—Hic.
Tues. 2—No school, too much snow. Hurrah!
Wed. 3—"Joe's" birthday.
Fri. 5—Freshmen assembly. Ridge basketball game.
Tues. 9—No school—more snow.
Fri. 12—Delphos Jefferson basketball game.
Tues. 16—Celina I. C. H. S. basketball game.
Fri 19—Convoy basketball game.
Sat. 20—Concordia basketball game, at Fort Wayne.

END OF FIRST SEMESTER, HALF FLUNKED

Tues. 23—Meadon basketball game here.
Thurs. 25—Collins crawled through a foot-square hole. That's nooze.
Fri. 26—Union basketball game. Magnificient (?) Magician.
Sat. 27—Senior Rummage Sale. Take a course of salesmanship from Kelly!!!
Jan. 30-Feb. 7—Early-spring vacation. Coal shortage.

FEBRUARY:

Wed. 7—D. A. R. test. Two hours of frozen perspiration.
Fri. 9—Wren basketball game here.
Sun. 11—"Simp's" birthday.
Mon. 12—Abe's birthday. Miss Hill reads everything about Lincoln.
Fri. 16—Lima St. John basketball game. Say, say!
Mon. 19—Tournament began—Seniors began.
Wed. 21—More tournament—more tired Seniors.
Thurs. 22—George Washington's birthday—and we had school too.
Fri. 23—End of the tournament—end of the Seniors.
Sat. 24—Last midnight show. Now what can I do????

MARCH:

Thurs. 1—"Glomer" kicked the bucket. Poor waste-basket.
Wedding bells for Miss Slabaugh.
Fri. 9—Seventh grade assembly.
Fri. 16—Spring band concert. "Boney's" birthday.
Sat. 17—"Sure an' 'tis a foin day." (Says Porkey)
Wed. 21—First day of Spring.
Fri. 23—G. R. and Hi-Y dance. (Gum-shoe-hop)
Sun. 25—Bennie's birthday.
Tues. 27—County Teachers' Banquet at Middle Point.
Fri. 30—Good Friday.

APRIL:

Sun. 1—Your shoe-string is untied. (Fooled, eh.)
Easter—BUNNIES!!!!
Tues. 3—G. A. A. Banquet for B. A. A.
Fri. 6—"Boney" gains 1 pound; now weights 78.
Mon. 9—Mr. Krugh braves "snow blizzard" to mow the school lawn. Ha! Ha!
Tues. 10—George decided it was about time to get his baby picture taken.
Fri. 13—End of six weeks. Bad luck on grade cards.
Wed. 18—After a winter's hibernation, George Wise's hair has grown to an attractive shoulder length.
Mon. 30—April showers bring May flowers.

MAY:

Wed. 2—Kline's birthday.
Fri. 4—Senior class play.
Mon. 7—Morgan's birthday.
Tues. 8—Tully-Convoy Senior Class Play given here. "Good Night Ladies."
Wed. 9—Gave our Senior Class Play, "Meet My Wives" at Convoy.
Those gorgeous red roses.
Fri. 11—Junior-Senior prom.
Mon. 14—Darwood's birthday. Art, were you surprised?
Wed. 16—Good old senior exams.
Thurs. 17—Again those good old senior exams.
Fri. 18—Senior Farewell Assembly Program.
Sun. 20—Baccalaureate and Commencement.
Oh, Kelly, did you forget your diploma?
Tues. 22—"Elsie's" birthday. (Remember Hoaglin-Jackson)
Wed. 23—Teachers and underclassmen still slaving.
Tues. 29—School closes. Pupils return for grade cards and certificates.
Bob Shaw's birthday.
Wed. 30—Memorial Day. Our band played for services.
Thurs. 31—Now is our "opporchansity" to make a name for ourselves in the world.

BOMBARDIER

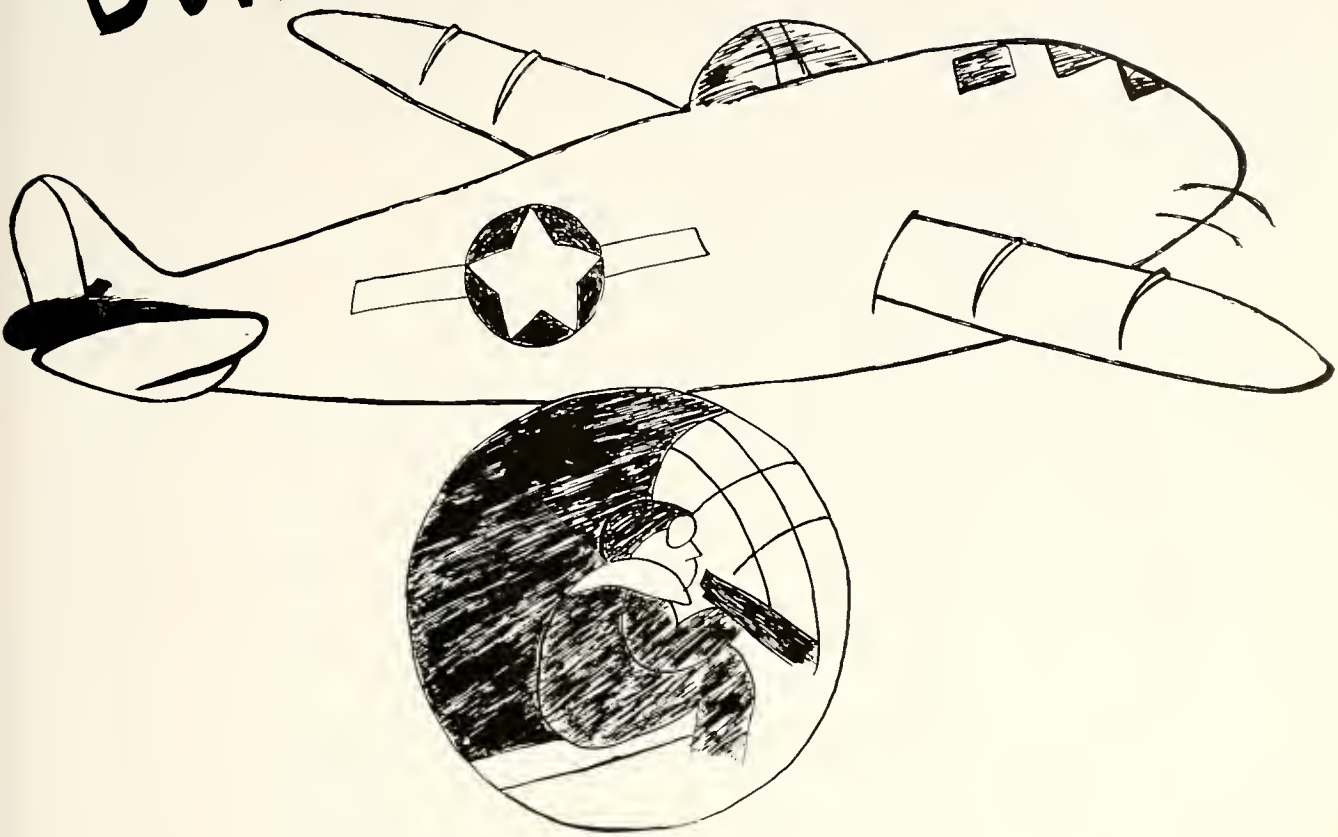

SPORTS

Basketball

Varsity

Reserves

Jr. High

Cheerleaders

VARSITY

FIRST ROW, left to right:

Manager Raymond Hoverman, George Wise, Gerald Schaadt, Lynn Brown, Max Brubaker, Gus Schiedt, Asst. Manager Robert Burroughs.

SECOND ROW:

Max Mercer, Raymond Stemen, Doyt Prichard, Ned Krugh, Donald Hurless.

D. M. Dolphin, Coach.

RESERVES

FIRST ROW, left to right:

Manager Raymond Hoverman, Jim Detter, Lloyd Edwards, Charles Points, Kenneth Mercer, Bill Krugh, Asst. Manager Robert Burroughs.

SECOND ROW:

Bud Heffelfinger, Bob Shaw, Maurice Taylor, Leo Ellinger, Donald George.

D. M. Dolphin, Coach.

JUNIOR HIGH

FIRST ROW, left to right:

Manager Kenneth Hines; David Doan, Bob Eber, Lowell Stemen, Max Prichard, Dick Walters, Jay Dee Putman.

SECOND ROW:

Robert Tucker, Marvin High, Ralph Schaadt, Edsel Brown, Maynard George, Dallas High.

THIRD ROW:

Coach Ralph Tucker, Floyd Spitler, Edwin Ayers, Max Kline, Donald Kohn.

CHEERLEADERS

Billie Kohn, Robert Burroughs, Juanita Kohn, Leroy Carmean, Phyllis Switzer.

opened

ith a fina

he is south of uater in a seme-t

There is more to a gift than just paying for it. A present, especially an offering to someone dear to you

cers to her

that is her own

gesture of welcome on

200 YEAR OLD DOCUMENT FOUND In RUINS

OHIO CITY, Jan. 6, 2165—(AP)—An interesting document was found today in the ruins of an ancient school building. This document gives us the life history of each member of a class that graduated from that school in the year 1945. It was written by an eminent historian of that period, Gaylord Hoffman, who was a member of that class. Although the document was in pretty bad condition after being buried so many years, parts of it can be read.

This was its content:

"I, Gaylord Hoffman, being a historian and the last living member of the class of 1945, in this year 2025, have decided to write down for posterity what happened to my fellow classmates after our graduation.

Jeanette Kelly, Joan Kline, and Billie Kohn, led very successful lives as nurses. Jeanette Kelly was made superintendent of the Van Wert County Hospital, where Joan Kline was head nurse, and Billie Kohn was X-Ray technician.

Don Hertel was a great scientist, making several startling discoveries during his lifetime. His most famous was his process for extracting electricity from old apple cores.

Art Darwood, Gerald Schaadt, and Glen Mosier, did a great service for the youth of their country by founding Ohio City University (OCU) with Donald Hurless, and Phyllis Galloway as heads of the technical training department, Anna Mary Emerick and Donna Brown in the commercial department, George Wise as athletic director, and Evelyn Collins as head of the music department.

Bob Gamble became known by many as the manager of a large chain of theaters scattered throughout the area in the towns of Ohio City, Willshire, Rockford, Wren, Dulltown, and Bobo.

Paulgene Clouse was promoted to admiral of the Pacific Fleet, while Bob Shaw was made vice admiral of the Atlantic Fleet.

Phyllis Switzer, Marilyn Morgan and Jean Ledyard chose to be career girls and organized the Switzer-Morgan-Ledyard Co. Inc., dealing in popcorn and fudgicles.

Karl Brown gained world wide recognition as the raiser of the world's largest corn crops, on a small farm on the outskirts of Ohio City.

Ralph Taylor at the time of his death was president of the Ohio City branch of the Kennedy Kil Company."

cluded at all some allowance probawle will be made for pay raises eccompanyi

Tion

during the first week of September are up only slightly from the low months of July and August.

art of their

Memorial first pl laize C of the ville's mention Sunderla prize as a St. Mar best drum escaped f Boy's In ter, was Bowling authoriti tuated by officers s mobile in F when they about the edge of Green at of the sh at him to effect. It ning.

be to wai send a t were re and ea team h win. middle accept having A germ and he's living wi meeting wi three-yea Zoeller. somewher racing servie you? in t wa